

PLAT OF SURVEY

LOT 2 OF TED'S ADDITION SUBDIVISION,  
LOCATED IN SE 1/4 OF SECTION 36,  
TOWN 3 NORTH, RANGE 16 EAST, CITY OF  
ELKHORN, WALWORTH COUNTY, WISCONSIN.

ORDERED BY: LAKEVIEW FINANCIAL SERVICES  
N7511 STERLINGWORTH DR.  
ELKHORN, WIS. 53121

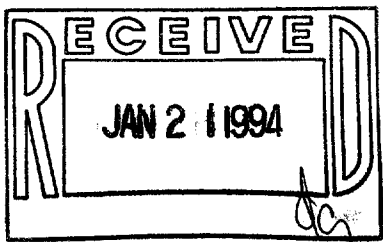
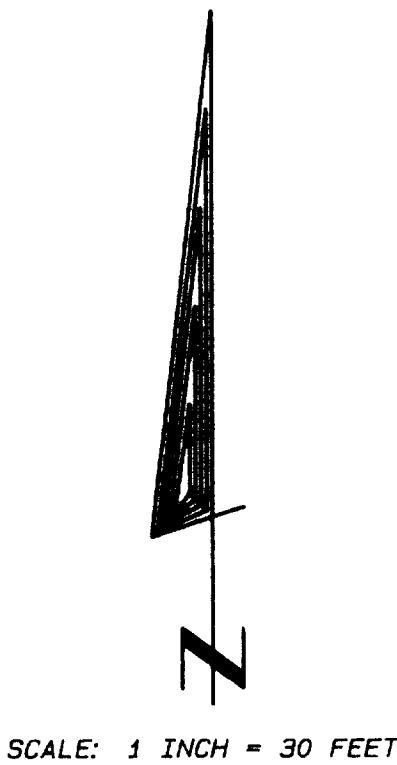
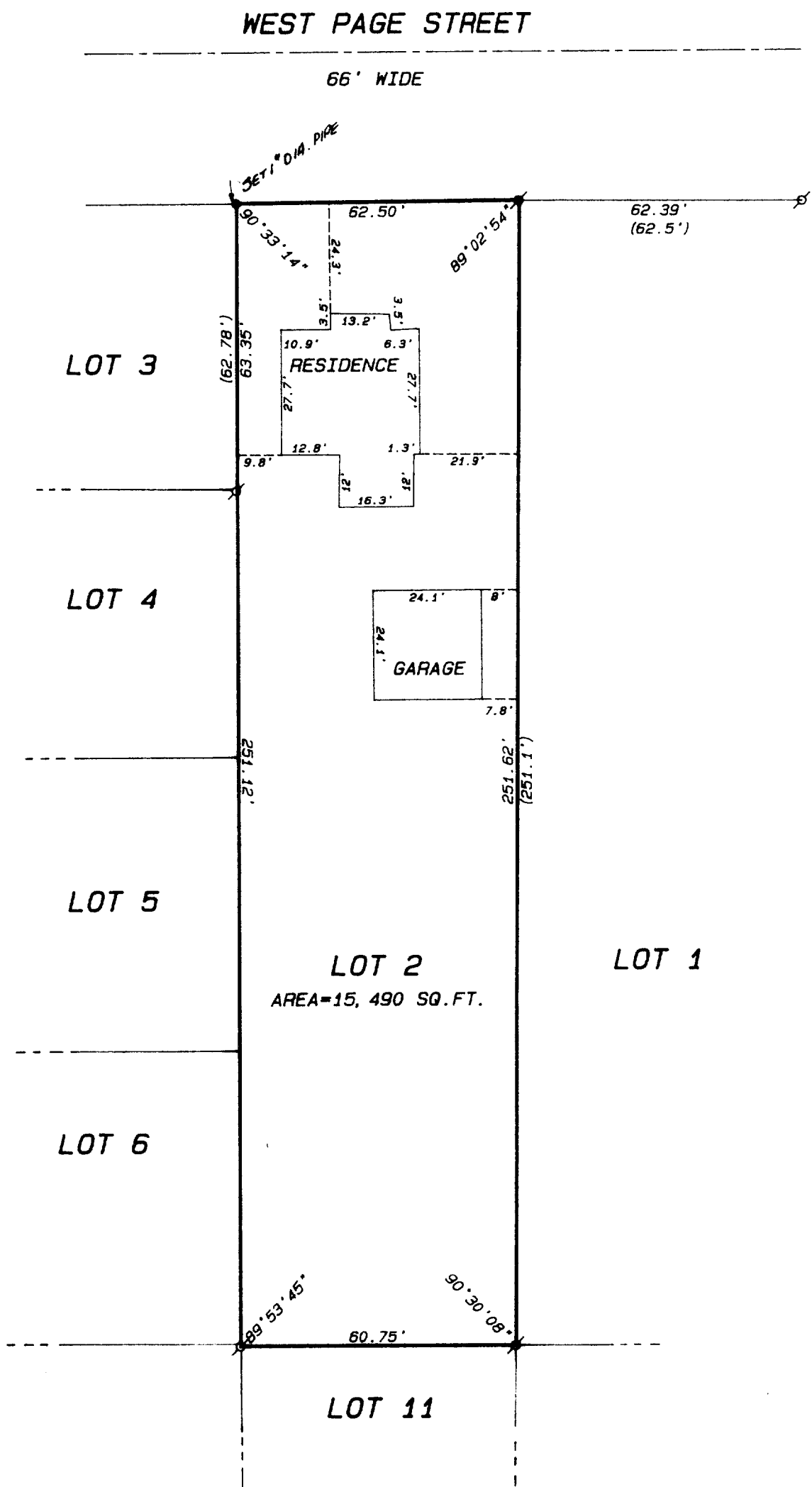

- Legend
- FOUND IRON PIPE
  - FOUND IRON ROD
  - FOUND BRASS CAPPED MONUMENT
  - FOUND CONCRETE MONUMENT
  - + CHISEL CUT IN CONCRETE
  - SET IRON ROD, 24" LONG, WEIGHING 1.5 LBS./LINEAL FT., 3/4" DIA.
  - SET IRON ROD, 30" LONG, WEIGHING 4.5 LBS./LINEAL FT., 1-11/16" DIA.
  - (xx) RECORDED AS DIMENSION
  - - - - - EXISTING FENCE

SCALE: 1"= 30 FEET



"I hereby certify that I have surveyed the above described property and that the above map is a true representation thereof and shows the size and location of the property, its exterior boundaries, the location of all visible structures and dimensions of all principal buildings thereon, boundary fences, apparent easements, roadways and visible encroachments, if any."

"This survey is made for the use of the present owners of the property, and also those who purchase, mortgage, or guarantee the title thereto within one year from date hereof."

*Kenneth B. Abernathy Jr.*  
KENNETH B. ABERNATHY, JR.  
WISCONSIN REGISTERED LAND SURVEYOR  
S-1594

Date: 11-10-93 Job No. 931104